

#18 ZOYSIA AVENUE, LONG BEACH ESTATE, CHANCERY LANE

<https://lbsrealty.com>

Chancery Lane,
Christ Church,
Barbados

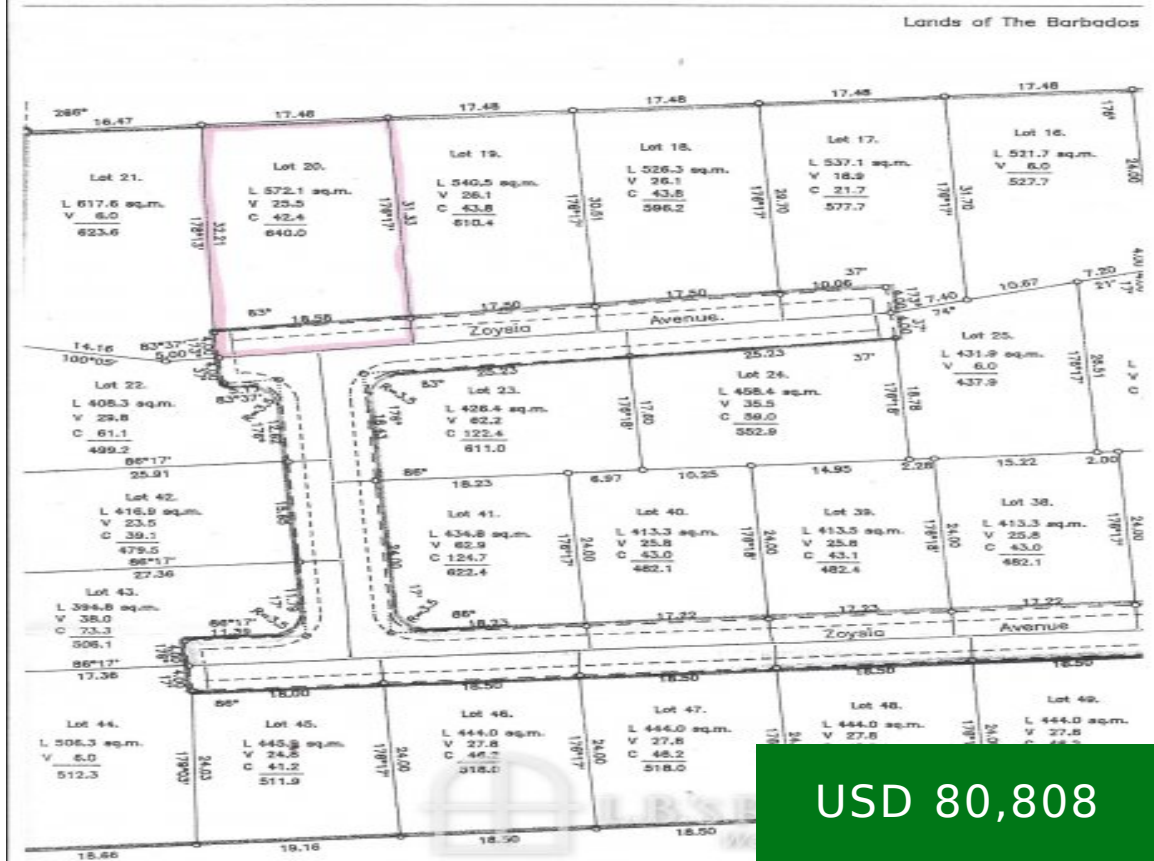

USD 80,808



This lot is situated in a cul-de-sac in a very established and developed neighbourhood. This lot is approx 5 minutes drive to the Airport and walking distance to the beach. BDS\$160,000.00

- Residential Land Sale
- Land, Residential Lot!
- Available immediately!

