

#20 ZOYSIA AVENUE, LONG BEACH ESTATE,
CHANCERY LANE

<https://lbsrealty.com>

Chancery Lane,
Christ Church,
Barbados

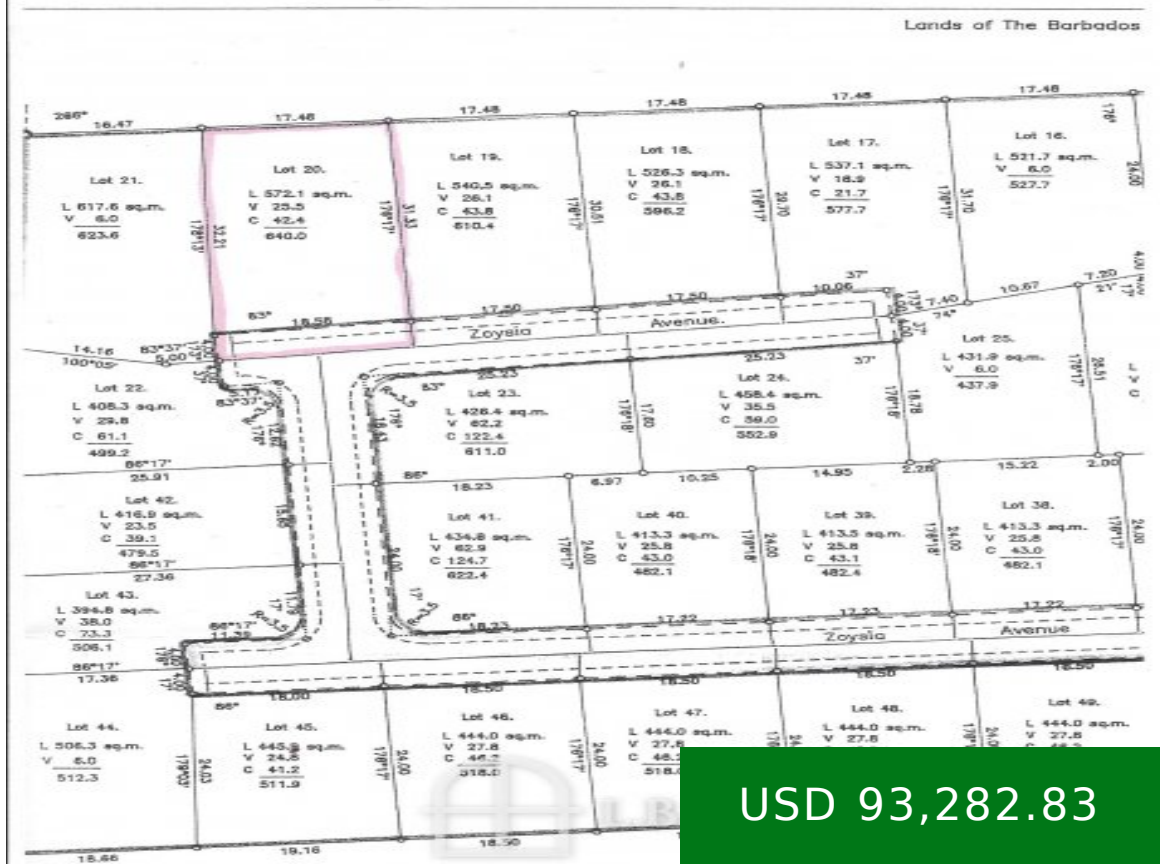

This lot is situated in a cul-de-sac in a very established and developed neighbourhood. This lot is apprx 5 minutes drive to the Airport and walking distance to the beach. BDS\$184,700.00 o.n.o

- Residential Land Sale
- Land, Residential Lot!
- Available immediately!

